Lesson 2

Saludos

Greetings & Farewells

Here's a fun fact: Before the invention of the telephone, Hello didn't mean Hi. Do you use the word Hello in different ways?

Hola means hello in Spanish. Remember the letter H is silent. When you answer the phone, say ¿Aló?

Trace/write.

¡Hola!

¿Aló?

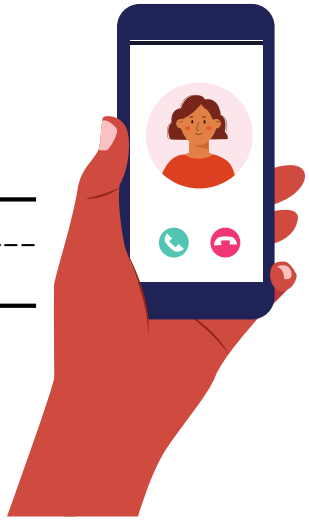

We also greet people differently based on the time of day.

buenos días

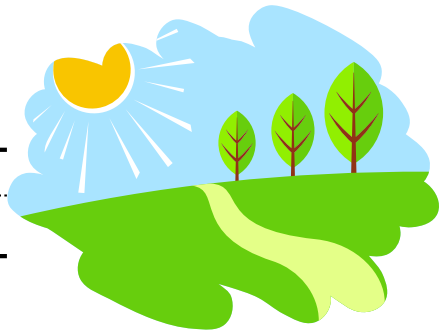

buenas tardes

buenas noches

Lesson 2

Saludos

Greetings & Farewells

Do you have a special way of saying goodbye? Do you use hand gestures or only words?

There are many different ways to say goodbye in Spanish. The most known phrase is ¡Adiós! Now let's learn some more!

Trace/write.

¡Adiós!

¡Nos vemos!

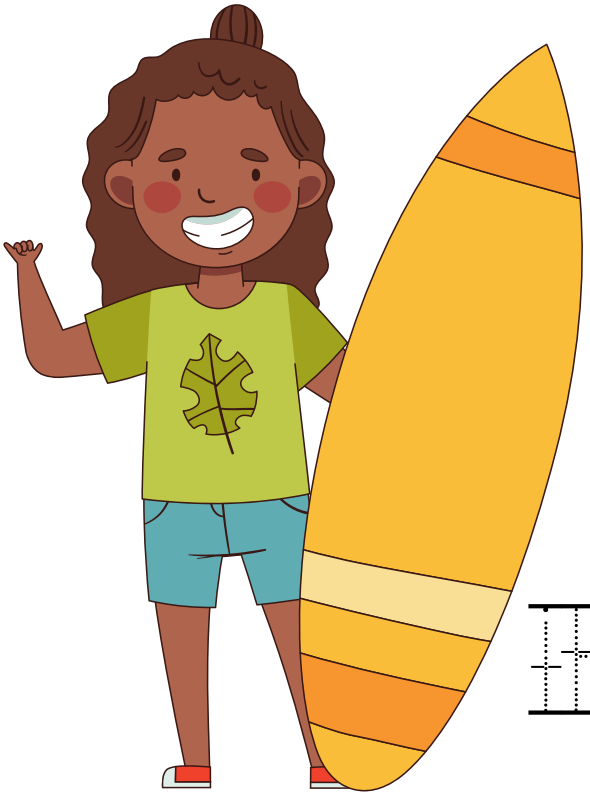

¡Hasta luego!

¡Hasta pronto!

¡Hasta mañana!

¡Chao!

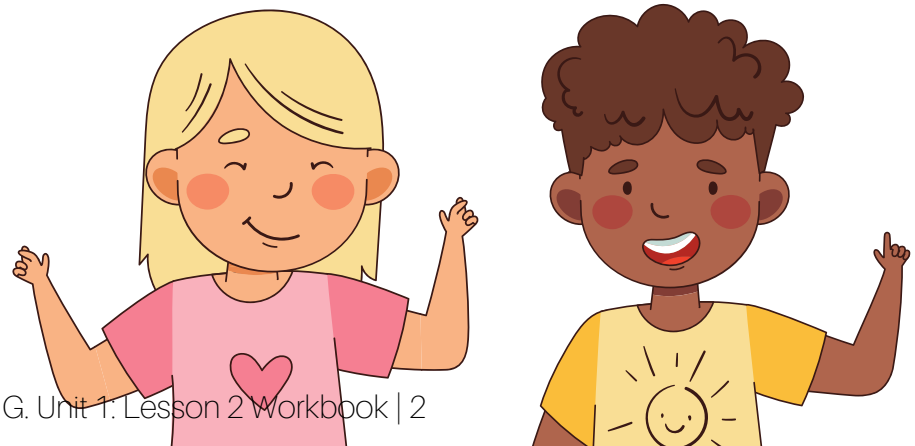

Lesson 2

Saludos

Greetings & Farewells

Read each of the situations below. Use the word bank to select the best expression for each situation.

buenas tardes
hasta luego
nos vemos
chao / adiós
buenos días
buenas noches
hasta pronto
hasta mañana

You see your friend approaching the bus stop in the morning. You wave and say: _____.

You're meeting your cousin at grandma's house tomorrow. Before you get off the phone, you say: _____.

After lunch, your gym teacher greets the class and says: _____.

The bell rings at the end of the school day, but you plan on seeing your friends later at the park. You say: _____.

It's bedtime and your mom says: _____.

Your dad calls you to tell you he's on his way to pick you up from baseball practice. Before getting off the phone, he says: _____.

Lesson 2

Saludos

Greetings & Farewells

Say the words. Color the pictures.

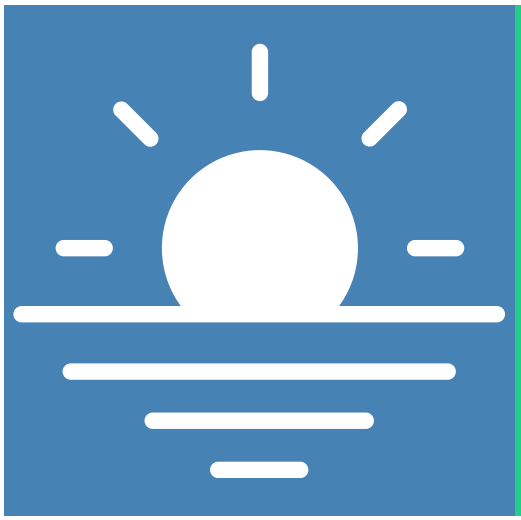

buenos días

hasta mañana

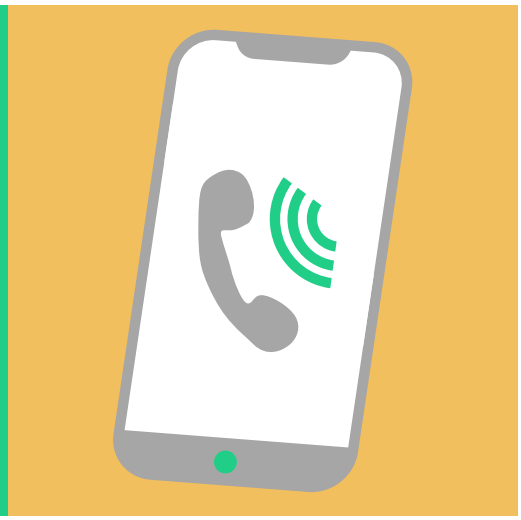

hasta luego

adiós

buenas noches

hasta pronto

Lesson 2

Saludos

Greetings & Farewells

Fill in the missing letter to complete each word or phrase. Then read the completed sentence aloud.

¡B enos dí s mamá!

¡Hol am go!

¡H sta ma an !

¡Buen s tar es!

¡Ad ós ami a!
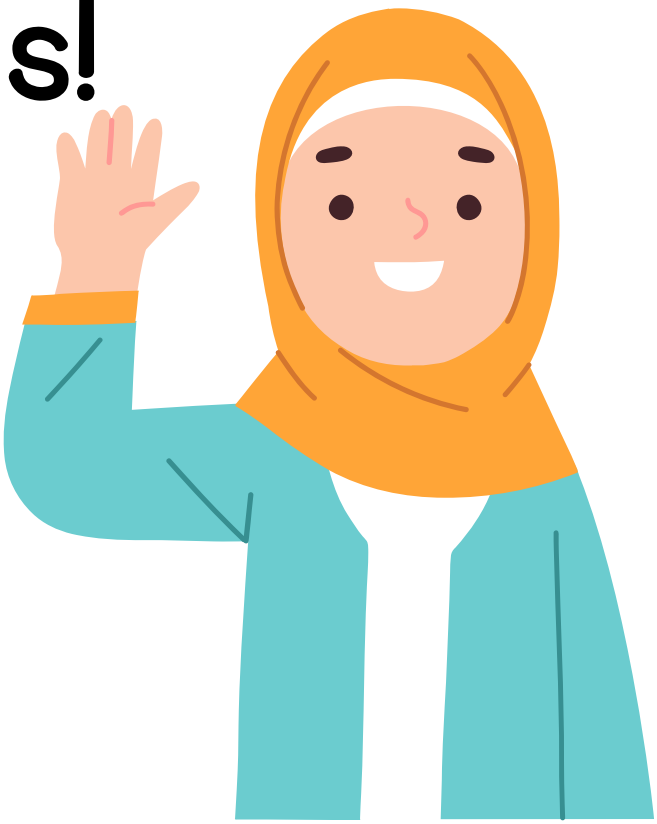
¡Has a lu go!